MINISTRY OF FOREIGN AFFAIRS, REGIONAL INTEGRATION & INTERNATIONAL TRADE

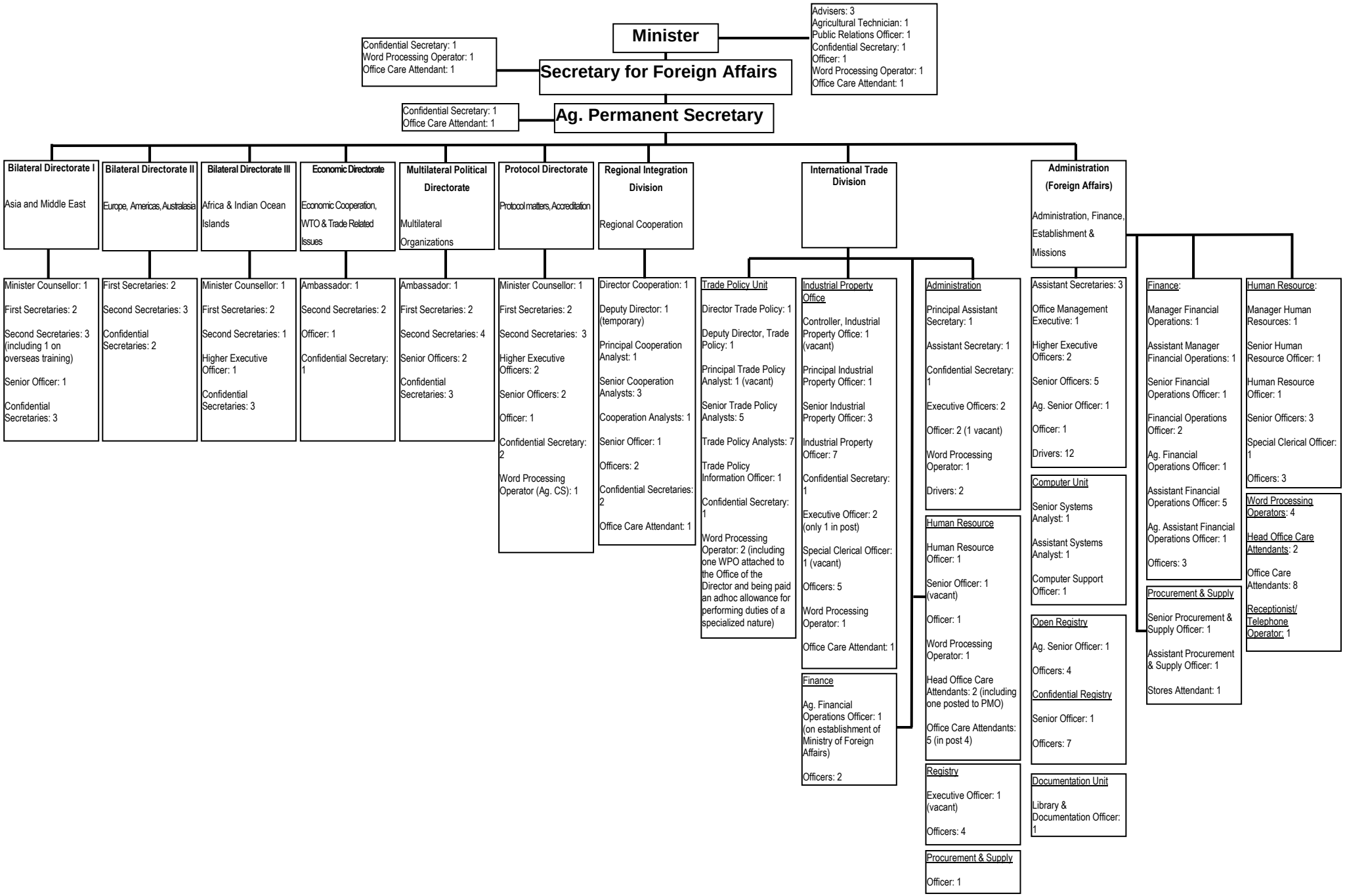

28 September 2011